

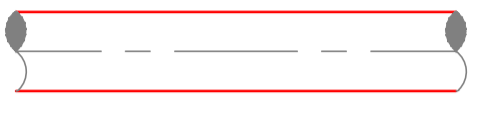

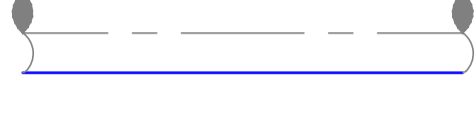

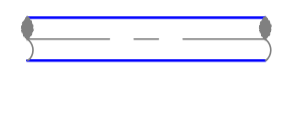

<i>Elements</i>	<i>Designation (LIRE)</i>
	<i>Canalisation eau Vanne - 110 -125</i>
	<i>Canalisation eau Menagere - 63 - 100 - 125</i>
	<i>Ceinture d'étage et Arrivee eau froide PPR- 25</i>
	<i>Arrivée eau chaude PPR- 25</i>
	<i>Distributeur eau froide et chaude</i>
	<i>Tuyau multicouche eau froide et chaude</i>
	<i>Colonne montante allant bache DN-32 Colonne Descente venant bache DN-63</i>
	<i>WC a l'anglaise</i>
	<i>Bidet</i>
	<i>Chauffe - eau electrique de 50 litres</i>
	<i>Lavabo sur colonne</i>
	<i>Evier 2 bacs de cuisine + 1 égouttoir</i>
	<i>Colonne de Douche</i>
	<i>Cabine de Douche</i>
	<i>Te culotte pvc</i>
	<i>Coude pvc 1/8e</i>
	<i>Colonne de chute ou de renvoi +degorgement</i>
	<i>Gaine technique Colonne de chute EV et de renvoi EM</i>
	<i>Attente robinetterie EF + ECS</i>
	<i>Regard eau usée sanitaire</i>

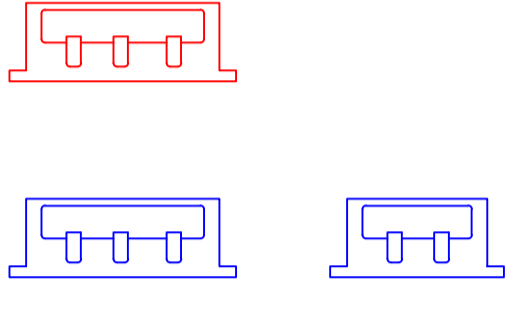
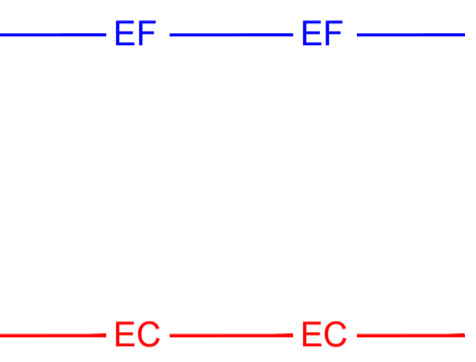
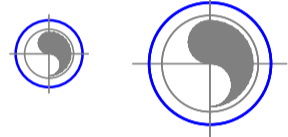
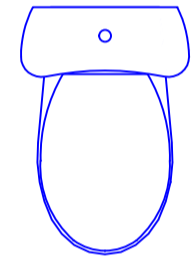
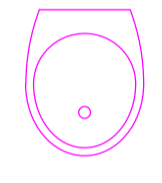
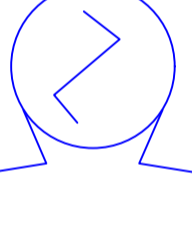
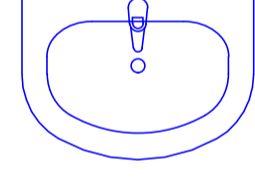
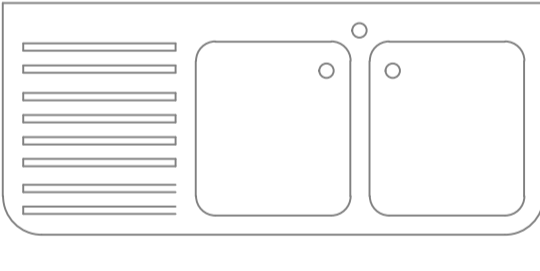
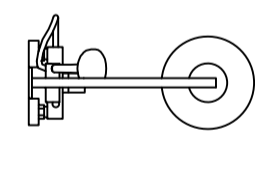
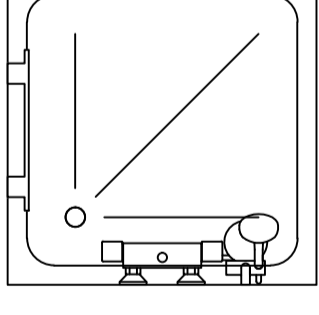
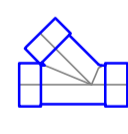

PLAN PLOMBERIE REZ DE CHAUSSEE

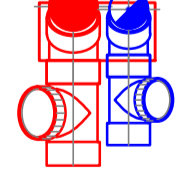
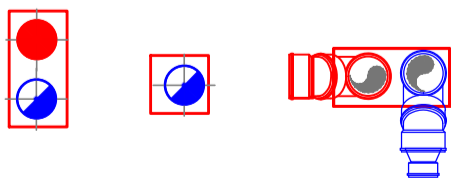

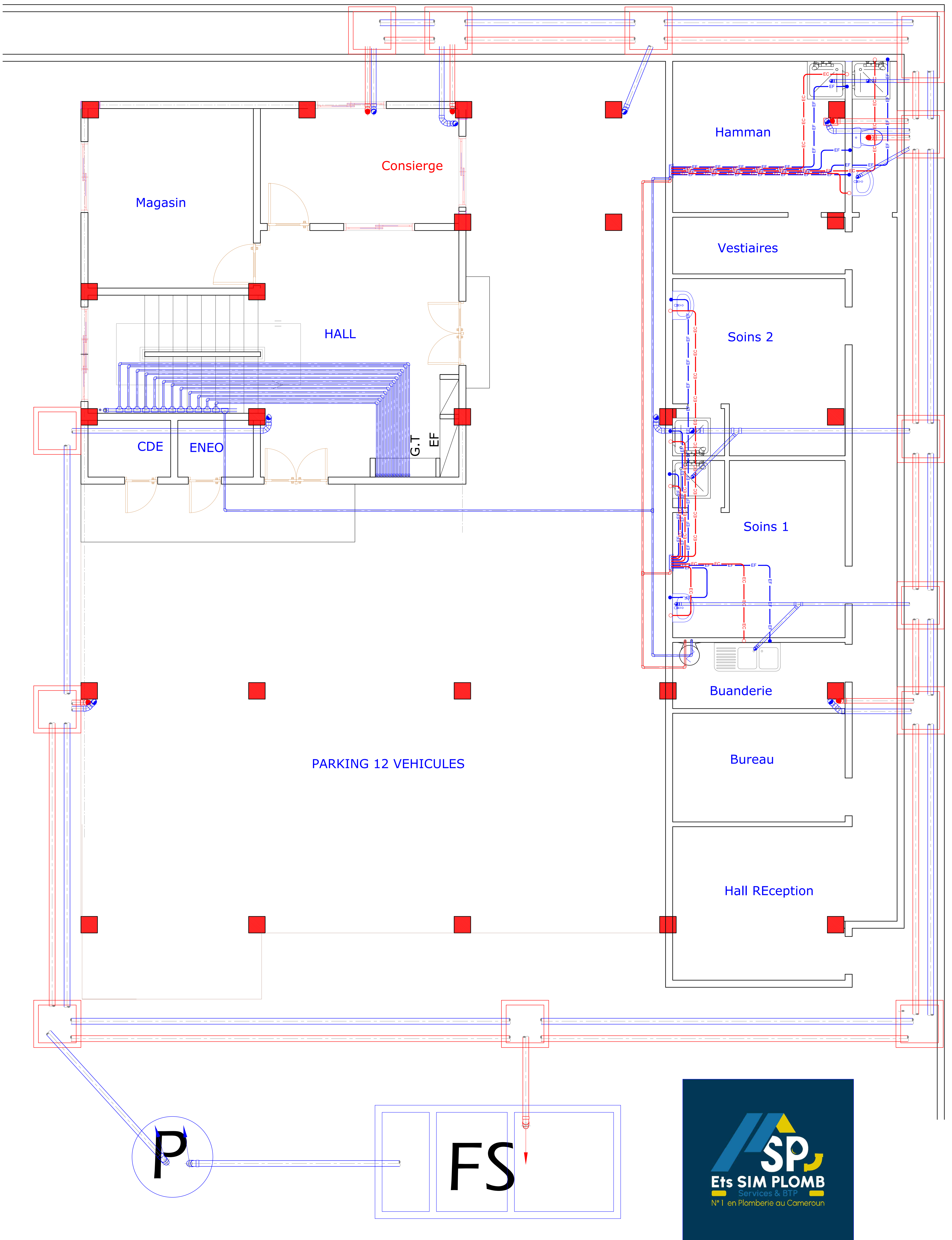
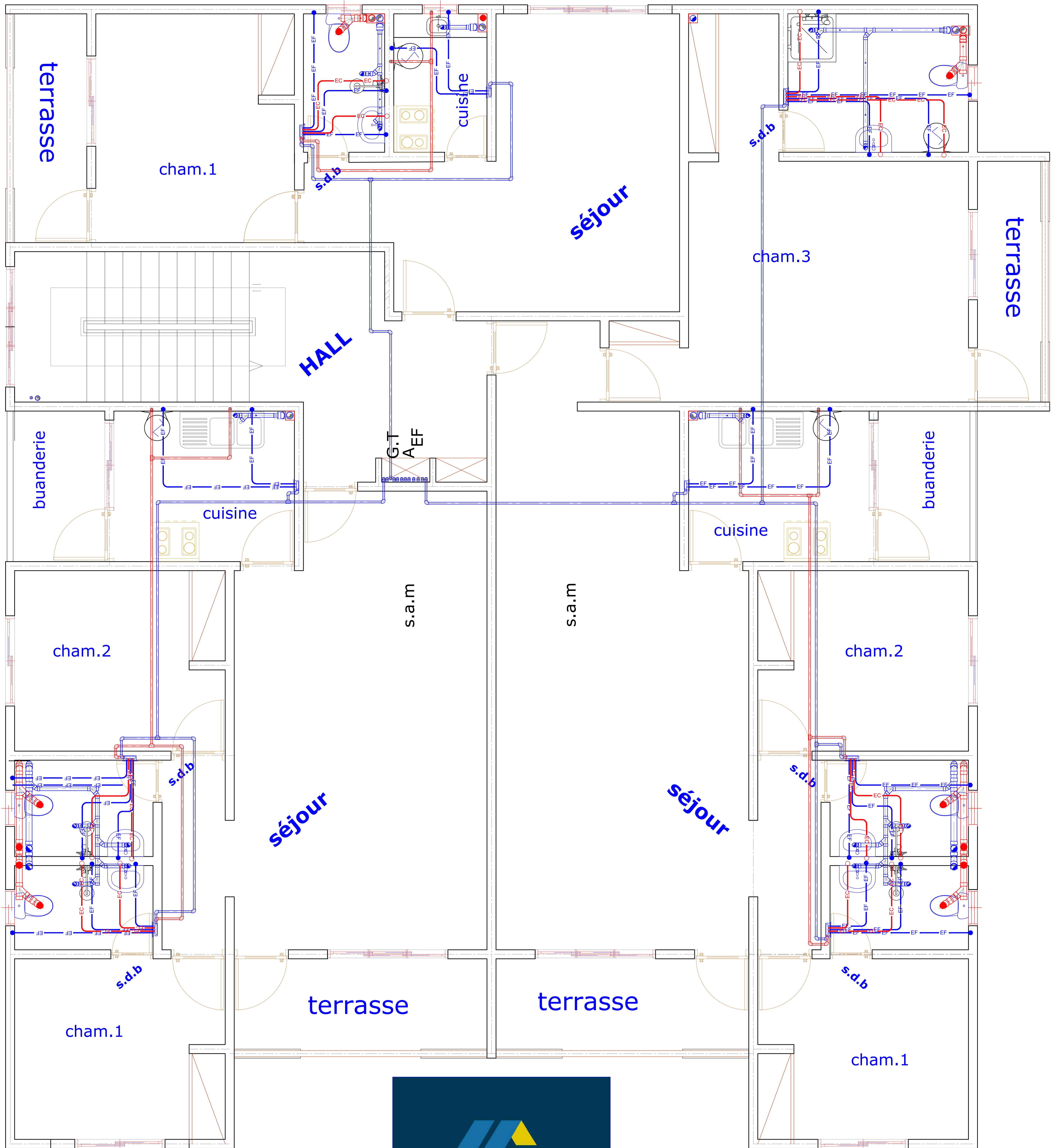
PLAN PLOMBERIE ETAGE 1

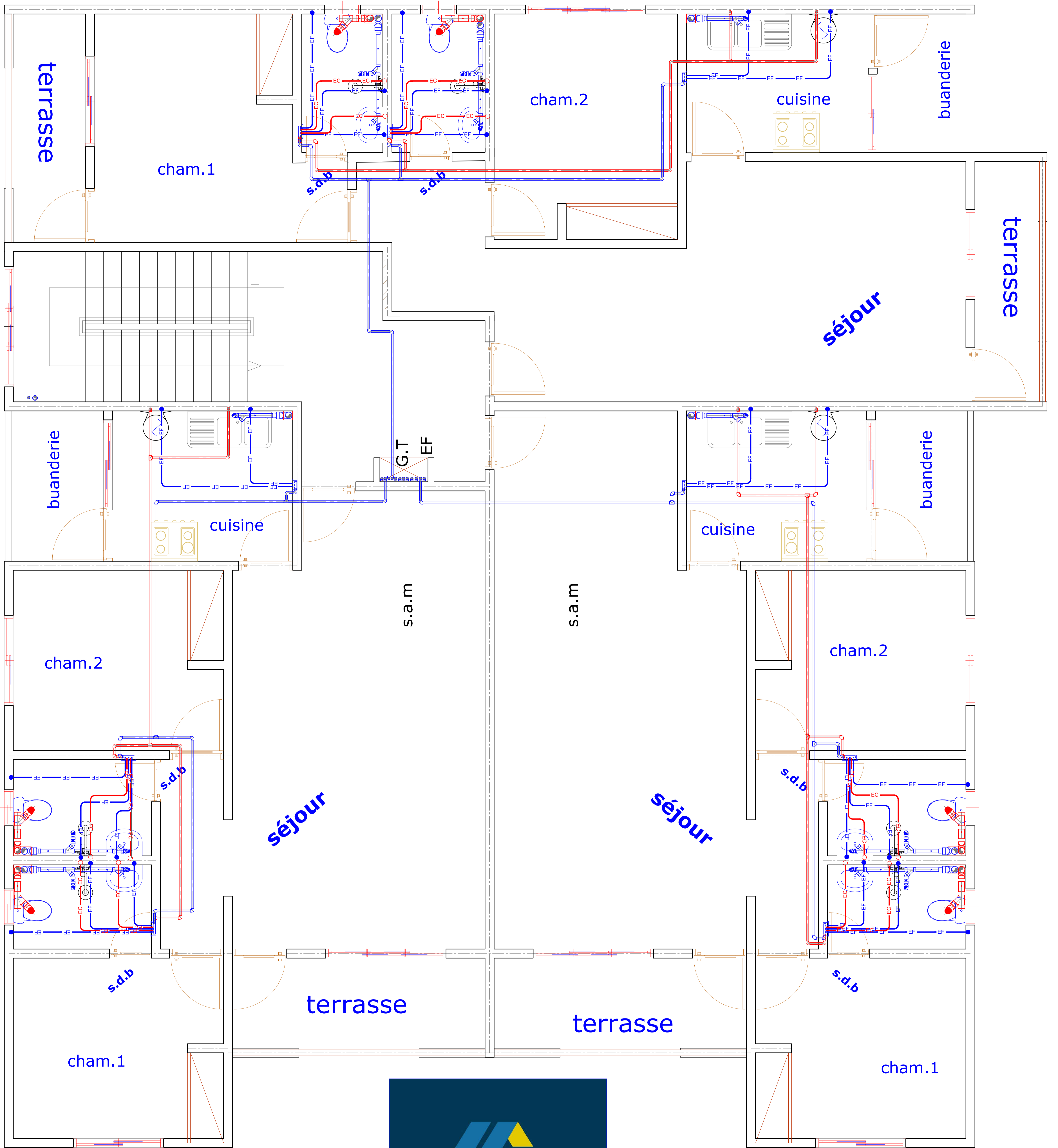

PLAN PLOMBERIE ETAGE 2 - 3 & 4